

Proposed First Floor Layout



Proposed Front/South Elevation

PROPOSED DORMER NOTES

FLAT ROOF TO BE FINISHED WITH DARK GREY PVC/GRP ROOFING MEMBRANE, COMPLETE WITH ALL FLASHINGS AND COVER PLATES.

EXTERNAL WALLS TO BE FINISHED WITH HORIZONTAL TIMBER LINING, STYLE AND COLOUR TO LOCAL AUTHORITY PLANNING APPROVAL.

WHITE COLOURED uPVC REVERSIBLE OR TILT & TURN STYLE WINDOWS. WINDOWS TO BE FITTED WITH EXTENDED DRIP CILL.

GREY uPVC GUTTERING AND DOWNPIPES TO MATCH EXISTING.

TIMBER FASCIA TO MATCH EXISTING, PAINTED/STAINED TO MATCH TIBER LINING TO DORMER.

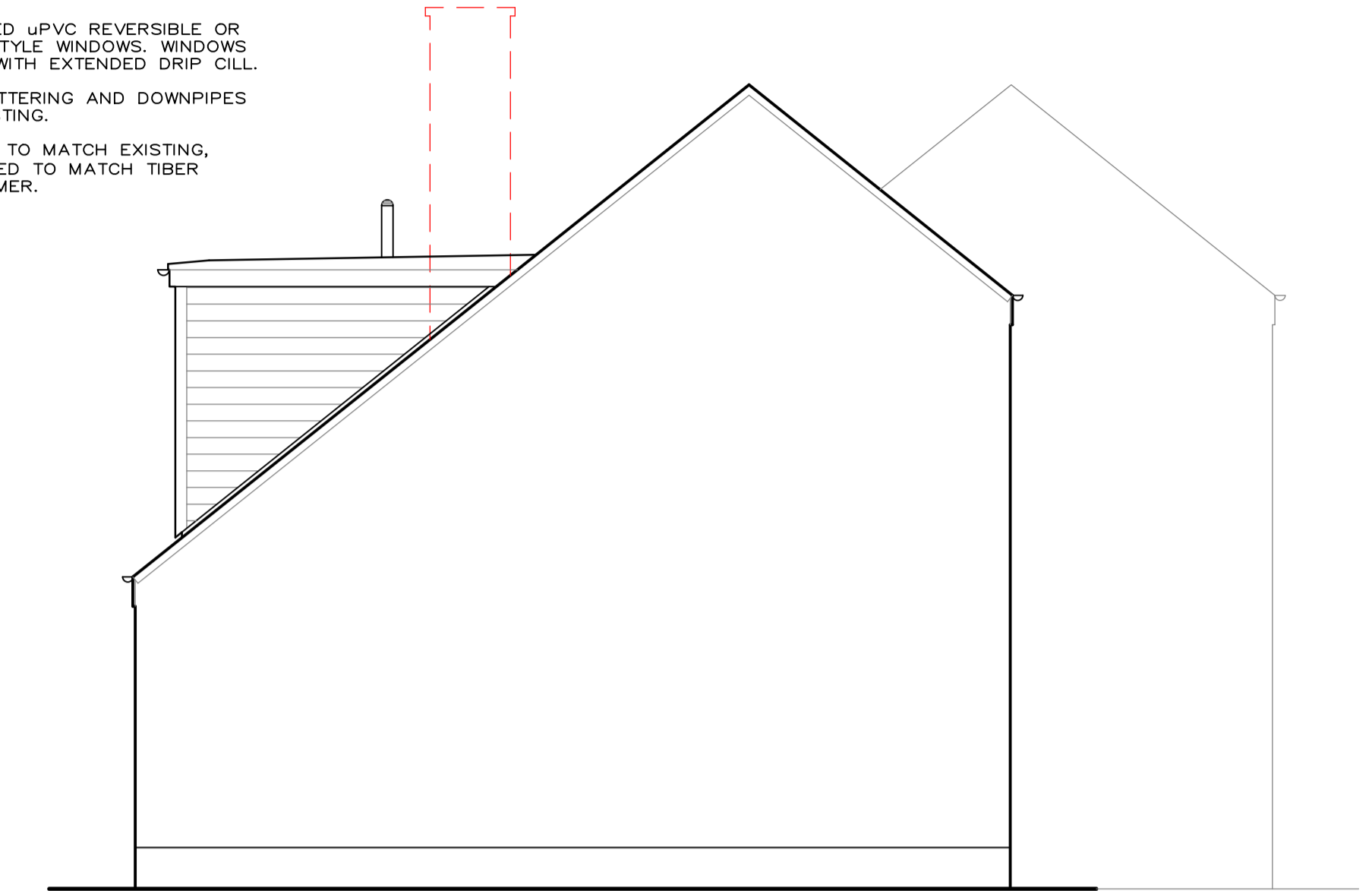

Proposed Side/East Elevation

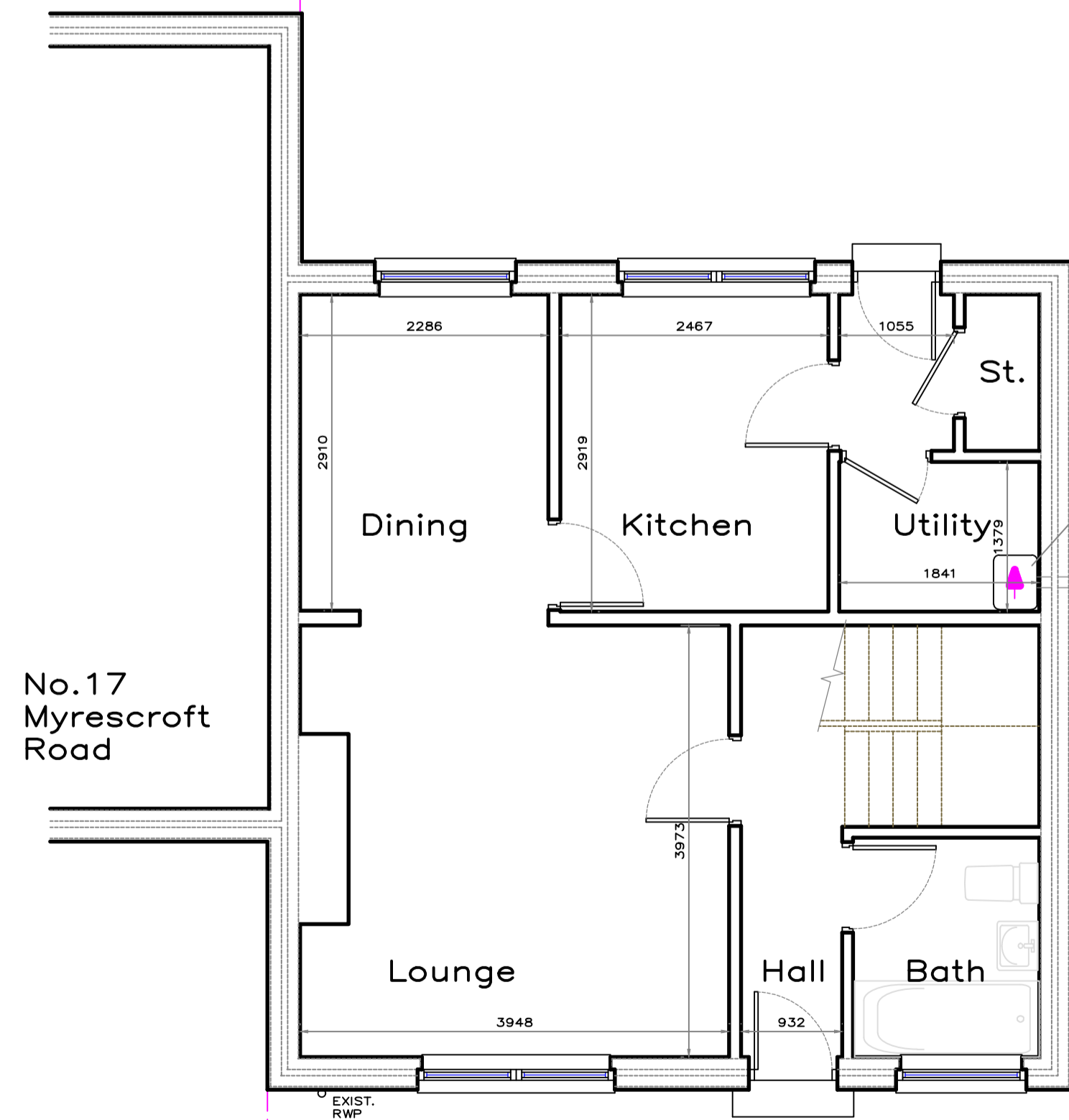

Proposed Ground Floor Layout

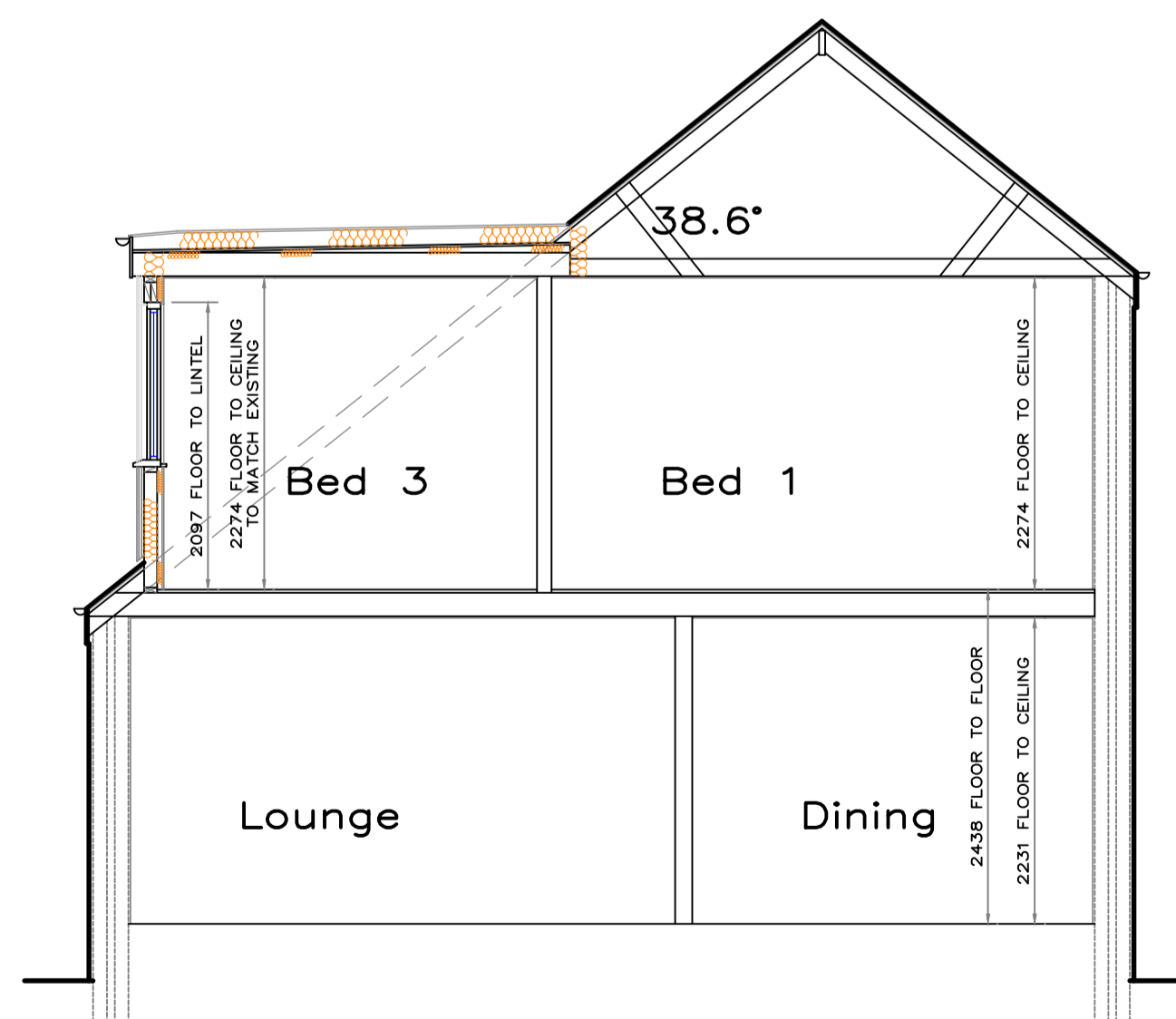

Proposed Cross Section

| DATE | REVISION | INDEX |
|------|----------|-------|
| | | |

Stuart Patterson
 Building & Timber Frame Design
 5 Burnflat Lane, Hawick,
 Roxburghshire, TD9 0DZ
 phone - 01450 375772
 email - stuartpattersondesign@gmail.com

CLIENT
Mr & Mrs D. Tully

PROJECT
 PROPOSED DORMER EXTENSION AT
 19 MYRESCROFT ROAD,
 ANCRUM, JEDBURGH.

DRAWING TITLE
PROPOSED LAYOUTS

SCALES
 1:50.. DATE
 11/5/20

REVISION

DRAWING No. **20-693-PL-2001**